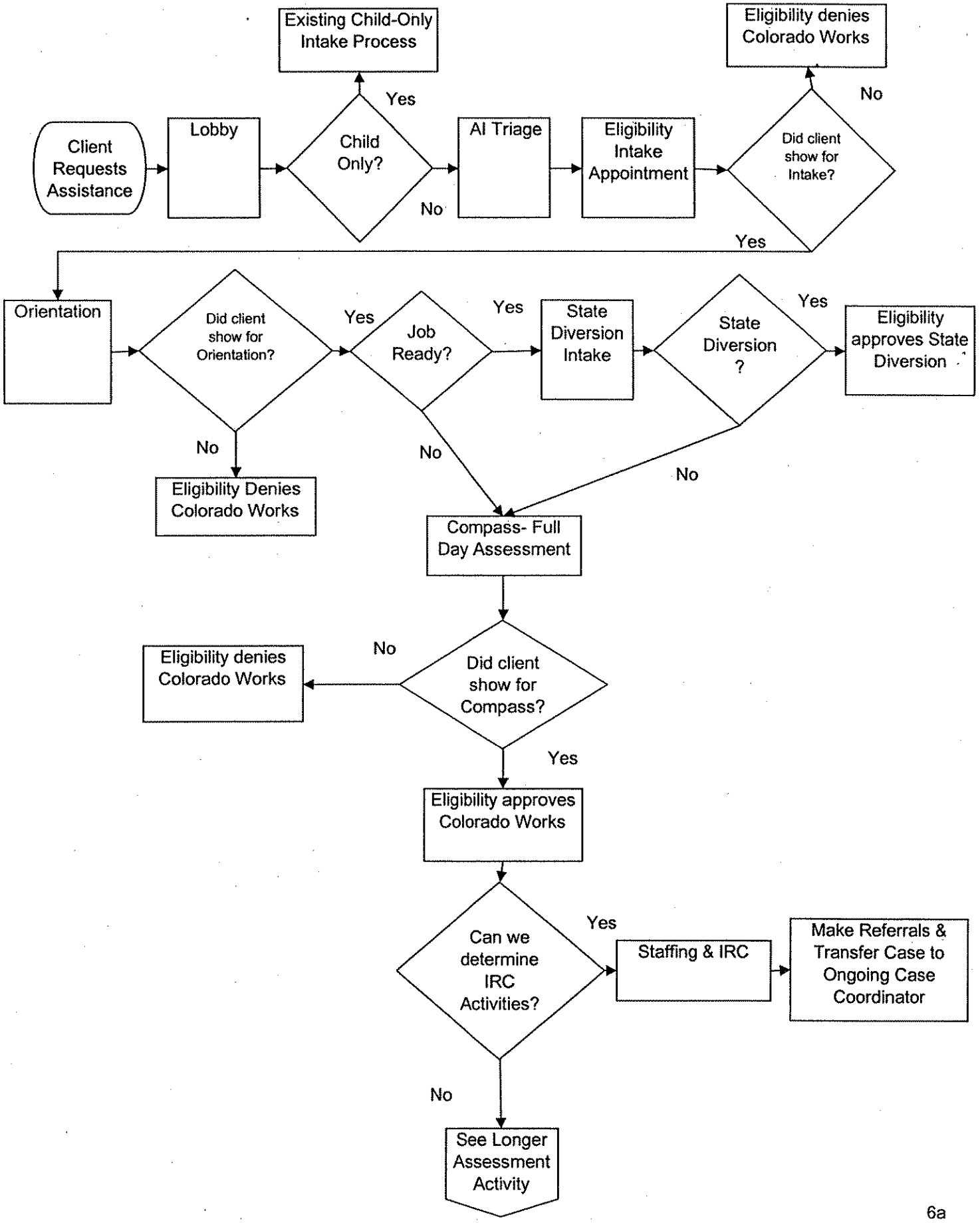Colorado Works (TANF) Redesign - Phase I (September)
Intake